

**REGISTRATION FORM**

Movement Exploration Course - Part I

Please print all information.

Name \_\_\_\_\_

Address \_\_\_\_\_

City \_\_\_\_\_

State \_\_\_\_\_ Zip \_\_\_\_\_

Phone \_\_\_\_\_

Fax \_\_\_\_\_

E-mail: \_\_\_\_\_

Brain Gym Instructor Name:

\_\_\_\_\_

Course is payable by check in US funds

Make checks payable to:

Mari Miyoshi

Send registration and payment to:

Mari Miyoshi  
421 East 77th Street #1C  
New York, NY 10075

Explore, Experience, & Discover a  
new meaning of efficient movement & learning

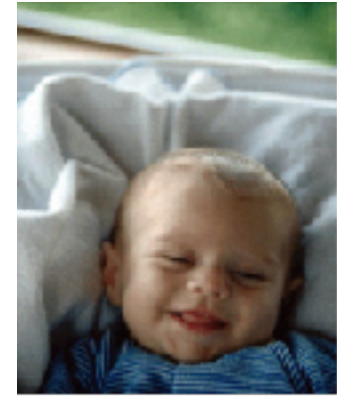

**MOVEMENT EXPLORATION I**

The Development and Integration of our  
early Movement Patterns as a foundation  
for learning and self management

**Instructor & Author**  
**Carol Ann Erickson**

July 20 – 23, 2018  
New York City, NY

Information: Mari Miyoshi  
Email: mari.miyoshi@gmail.com  
Phone: 301 – 523 - 3477

**Explore** and deepen your noticing skills for  
observation of self and students  
**Experience** a dynamic tool that encourages  
self-management  
**Discover** a dynamic system that promotes and  
develops opportunities for stress free  
learning.

## Course Content

- \* Basic Movement patterns and the underlying reflexes from pre-birth to present; their impact on learning in our daily life
- \* The developmental basis of the Brain Gym Movements and the impact on the physical side of the learning process
- \* Understand your students' learning and behavior challenges from an enriched perspective
- \* Stress and the challenge to movement and Learning
- \* Noticing process - deepen our understanding of our physical body as a foundation to learning
- \* Core Activation refinement which correlates with our development for a deeper integration of movement and learning
- \* Movement education for daily life
- \* Language the Edu-K process from an integrated whole body understanding
- \* New tools to create richer learning experiences and deeper integration

## Course Details

(prerequisite: open to all)

**DATE:** July 20 – 23, 2018

**LOCATION: Center for Remembering and Sharing**  
123 4th Avenue 2nd Floor  
New York, NY 10003

**TIME:** 9:00 am - 6:00 pm daily

**COURSE FEE.....\$575.00/student**  
**\*\*All fees paid US funds**

**Includes:** 4 day course tuition  
Course manual & material  
Course certificate

Late Registration.....\$625.00/student  
(Received after June 19, 2018)

Non-refundable deposit of \$50.00

\*Directions and hotel information will be sent upon receipt of deposit

Reviewers Fee.....\$350/student  
includes new manual & material

Information & registration contact:

Mari Miyoshi

Email: mari.miyoshi@gmail.com

Phone: 301 – 523 - 3477

Refund Policy: 2 week or more before the start of the course – refund of full fee minus deposit. Six days or less before the start of the course – refund of one half the course fee.

No refund once the course begins.

## What Others Have Experienced

" Fantastic! Take it! This course offers a wonderful foundation for understanding the Brain Gym and Vision Gym activities. Carol Ann is a superb teacher and facilitator. Thank you so much Carol Ann – this is a wonderful contribution."

Gail Dennison, Creator of Visioncircles and other Edu-K courses .

"This course is a must for every person who is in Edu-K. Carol, this course needs to be in the core requirements. I have a deeper understanding of core issues and will integrate this information into my private consultations and courses for people who have special needs. Cecilia Freeman, Author of "I Am the Child"

### About the Instructor

Carol Ann Erickson, B.S. has been an Edu-K instructor for 25 years and is a member of the International Faculty. She has an extensive background of over 35 years experience in education and athletics. She has created Brain Gym courses and programs specifically designed for educators, athletes, teens and children; teaches Brain Organization Profiles, Visioncircles, and the Movement Exploration series. Carol Ann's courses have been acclaimed both here and abroad.